



中国认可
国际互认
检测
TESTING
CNAS L4136



检测报告

TEST REPORT

报告编号/ Report No..... : WTF25H12348981C

委托方/ Applicant : 东莞展宏织带有限公司
Dongguan Zhanhong Weaving String Co.,Ltd

地址/ Address : 广东省东莞市沙田镇明珠路 44 号
No.44 Pearl Road,Shatian Town,Dongguan city,
523981,Guangdong Province.

样品名称/ Sample Name : 50MM 松紧带/50mm elastic band
32MM 松紧带/32mm elastic band
12MM 织带/12mm weaving tape

产品料号/ Product Part Number : 120067482 120067484 120069772

检测要求/ Test Requested : 参见报告下页/ Refer to next page (s)

检测结论/ Test Conclusion : 参见报告下页/ Refer to next page (s)

样品接收日期/ Date of Receipt sample : 2025-12-27

检测周期/ Testing period : 2025-12-27 ~ 2025-12-30

报告日期/ Date of Issue..... : 2026-01-05

检测结果/ Test Result..... : 参见报告下页/ Refer to next page (s)

报告制作/ Prepared By:

深圳市沃特虹彩检测技术有限公司

Waltek Testing Group HCT (Shenzhen) Co., Ltd.

地址: 广东省深圳市龙岗区龙岗街道新生社区莱茵路 30-9 号 1 层、2 层、3 层 (天基工业园 B 栋厂房)

Address: Building B,Tianji Industrial Park,Floor 1&2&3 No.30-9 Laiyin Road, Xinsheng Community, Longgang Street, Longgang District,Shenzhen,Guangdong,China

电话/ Tel:+86-755-84616666/400-0066-989 邮箱/ E-mail:service@hct-test.com

深圳市沃特虹彩检测技术有限公司

授权签字人

Signed for and on behalf of
Waltek Testing Group HCT (Shenzhen) Co.,
Ltd.

黄胜明 Michael Huang

黄胜明/Michael Huang

深圳市沃特虹彩检测技术有限公司 Waltek Testing Group HCT (Shenzhen) Co., Ltd.

<http://www.hct-test.com>

1 / 7

HCT/RF-23-19

检测要求/ Test Requested	检测结论/ Test Conclusion
1. 参照加州 65, 检测样品中的铅(Pb)的含量。 / Determine the Lead(Pb) content in the sample with reference to California Proposition 65.	合格/ PASS
2. 参照加州 65, 检测样品中的镉(Cd)的含量。 / Determine the Cadmium(Cd) content in the sample with reference to California Proposition 65.	合格/ PASS
3. 参照加州 65, 检测样品中的邻苯二甲酸酯的含量。 / Determine the Phthalates content in the sample with reference to California Proposition 65.	合格/ PASS

检测结果/ Test Result(s):

加州 65 - 铅的含量/ California Proposition 65 - Lead(Pb) content

加州 65 法案号: CIV 1104003-基材/California Proposition 65 Case No: CIV 1104003-Substrate

检测方法/仪器/ Test Method/Equipment: IEC 62321-5:2013; ICP-OES

检测项目 Test Item(s)	单位 Unit	方法检出限 MDL	结果 Result(s)	限值 Limit
			(1+2+3) ^{##}	
铅 Lead(Pb)	mg/kg	2	ND	100

加州 65 - 镉的含量/ California Proposition 65 - Cadmium(Cd) content

加州 65 法案号: RG-10-514803/California Proposition 65 Case No: RG-10-514803

检测方法/仪器/ Test Method/Equipment: IEC 62321-5:2013; ICP-OES

检测项目 Test Item(s)	单位 Unit	方法检出限 MDL	结果 Result(s)	限值 Limit
			(1+2+3) ^{##}	
镉 Cadmium(Cd)	mg/kg	2	ND	300

加州 65 - 邻苯二甲酸酯的含量/ California Proposition 65 - Phthalates content

加州 65 法案号: 114CV267501/California Proposition 65 Case No: 114CV267501

检测方法/仪器/ Test Method/Equipment: CPSC-CH-C1001-09.4; GC-MS

检测项目 Test Item(s)	单位 Unit	方法检出限 MDL	结果 Result(s)	限值 Limit
			(1+2+3) ^{##}	
邻苯二甲酸二(2-乙基己基)酯 Di-(2-ethylhexyl)Phthalate(DEHP)	mg/kg	30	ND	1000
邻苯二甲酸二正丁酯 Dibutyl phthalate(DBP)	mg/kg	30	ND	1000
邻苯二甲酸二异癸酯 Di-isodecyl phthalate(DIDP) ⁿ	mg/kg	100	ND	1000
邻苯二甲酸二正己酯 Di-n-hexyl Phthalate(DNHP)	mg/kg	30	ND	1000



检测项目 Test Item(s)	单位 Unit	方法检出限 MDL	结果 Result(s)	限值 Limit
			(1+2+3) ^{##}	
邻苯二甲酸丁苄酯 Butylbenzyl phthalate(BBP)	mg/kg	30	ND	1000
邻苯二甲酸二异壬酯 Di-isononyl phthalate(DINP)	mg/kg	100	ND	1000

备注/ Note:

mg/kg (毫克每千克) = ppm (百万分之)/ mg/kg (milligram per kilogram) = ppm (parts per million)

ND=未检出/ ND=Not Detected

MDL=Method Detection Limit

^{##}= 根据客户要求等进行等比混合检测, 检测结果基于样品总质量计算。本报告中显示的结果可能与任何均质材料的含量不同。 / ^{##}= As specified by client,the samples were equal mass proportional mixed to test, and the test results are calculated based on the total sample quality.The result(s) shown on this report may be different from the content of any homogeneous material.

样品描述/ Sample Description:

序号 No.	HCT 样品 ID HCT Sample ID	检测点描述 Test Part Description			备注 Note
1	WTF25H12348978C~8 982C.1	1	黑色弹性带	Black elastic band	•
2	WTF25H12348978C~8 982C.2	2	黑色弹性带	Black elastic band	•
3	WTF25H12348978C~8 982C.3	3	黑色织带	Black woven band	•

备注/ Note:

●=实际检测样品/●=Actual tested sample

检测流程图/ Test Flow Chart:

铅(Pb)、镉(Cd)

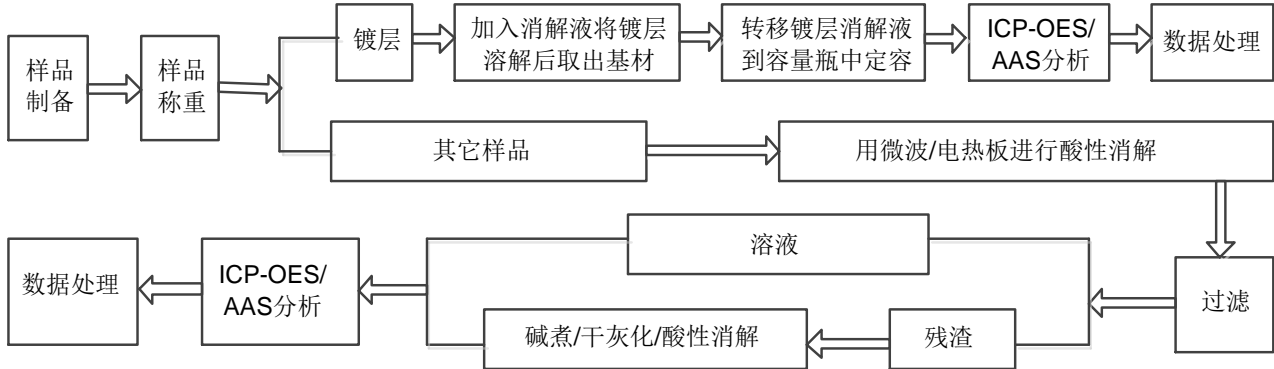

邻苯二甲酸酯



Lead(Pb), Cadmium(Cd)

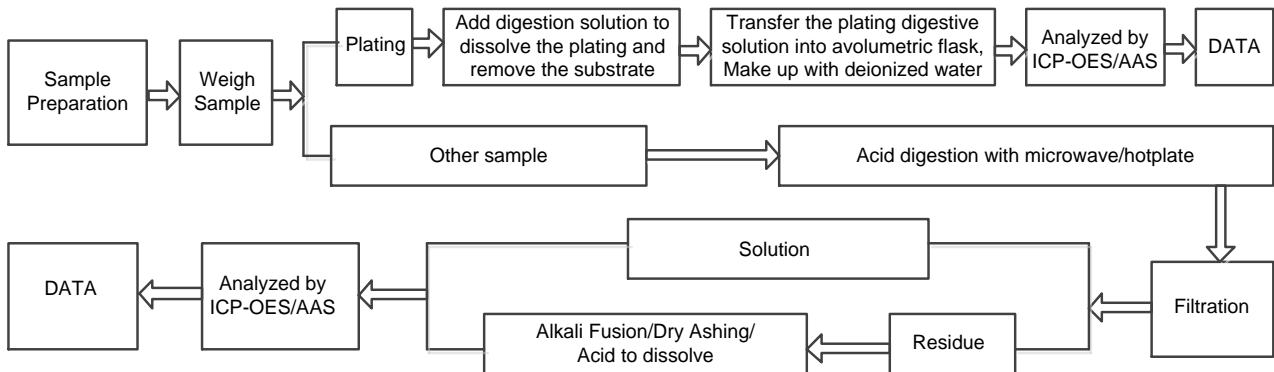

Phthalates

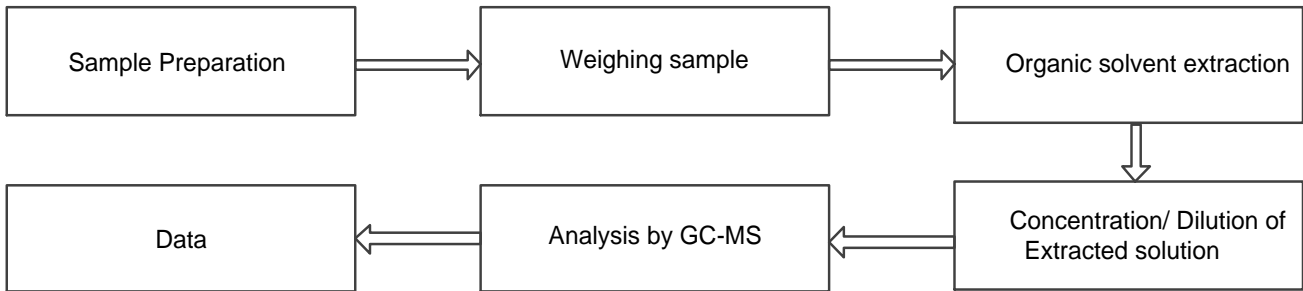

样品附图/ The photo of the sample

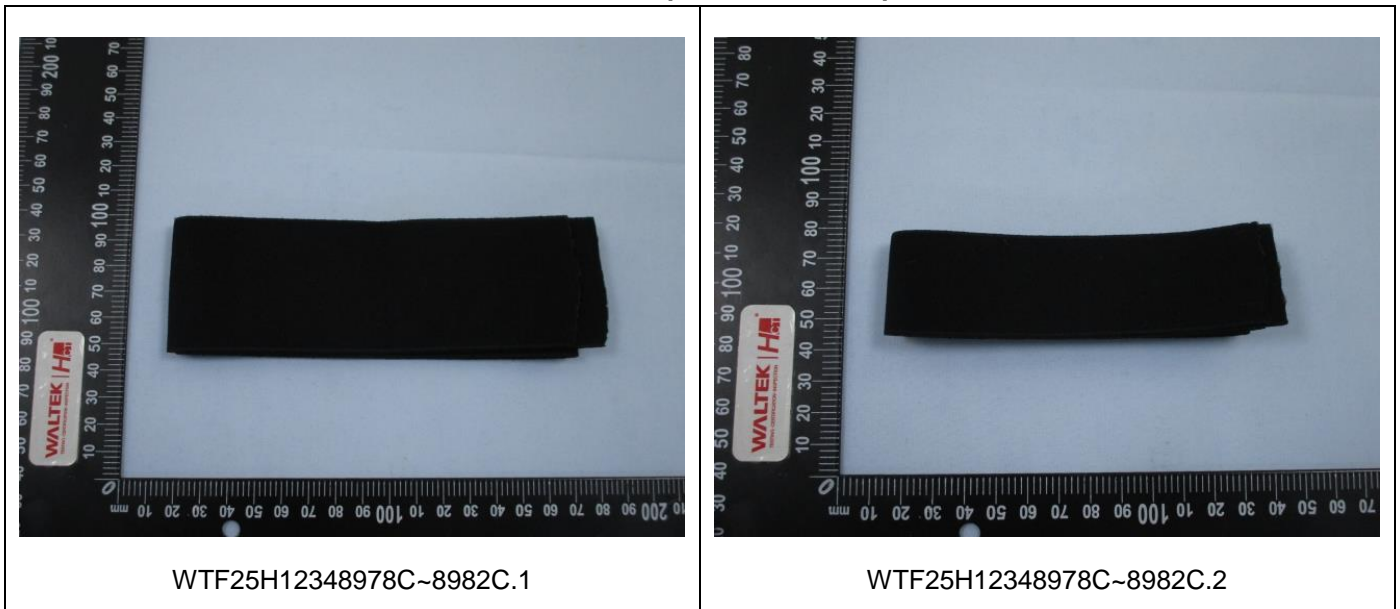



声明/ Statement:

- ◇ 检测报告无批准人签字和专用章无效。
This report is considered invalid without approved signature and special seal.
- ◇ 委托单位及地址，样品和样品信息由委托方提供，委托方应对其真实性负责，HCT 未核实其真实性。
The Applicant name and Address, the sample(s) and sample information was/were provided by the applicant who should be responsible for the authenticity which HCT hasn't verified.
- ◇ 本报告检测结果（结论）仅对受测样品负责。
The result(s)(conclusion) shown in this report refer(s) only to the sample(s) tested.
- ◇ 未经 HCT 书面同意，不得部分复制本报告。
Without written approval of HCT, this report can't be reproduced except in full.
- ◇ 报告中的结果用于客户科研、教学、内部质量控制、产品研发等目的。
Test results in report are intended for purposes such as scientific research, teaching, internal quality control, product research and development, etc...
- ◇ 如果报告中包含“n”标记，则意味着标记为“n”的测试项目当前未申请中国合格评定国家认可委员会的认可。
If the report contains “n” markers, it means that the test item(s) marked “n” was (were) currently not applying for China National Accreditation Service for Conformity Assessment accreditation.
- ◇ 本报告使用的判定规则：
Decision rules used in this report:
(1)按照检测要求列的法规/标准中规定的判定规则；
(2)如果检测要求列的法规中没有规定判定规则的话，则按照《CNAS-GL015 判定规则和符合性声明指南》6.2.1 简单接受(w=0)的二元判定规则：

合格(接受)--测得值位于容许区间以内。

不合格(拒绝)--测得值位于容许区间以外。

(1)According to the Decision rules in the regulations/standards listed in the Test Requested;

(2)If there is no Decision rules specified in the regulations listed in the Test Requested, then according to CNAS-GL015 Guidelines on Decision Rules and Statements of Conformity, 6.2.1, Simple Acceptance ($w=0$) of The binary Decision rule:

PASS (Accepted) - The measured value is within the tolerance interval.

FAIL (Rejected) - The measured value is outside the tolerance interval.

=====报告结束/ End of Report =====